

THE INVERCLYDE COUNCIL
(VARIOUS ROADS) (OUTER GREENOCK)
(WAITING RESTRICTIONS)
(VARIATION NO. 5) ORDER 2015

TRAFFIC REGULATION ORDER

**THE INVERCLYDE COUNCIL
(VARIOUS ROADS) (OUTER GREENOCK)
(WAITING RESTRICTIONS) (VARIATION NO. 5) ORDER 2015**

We, The Inverclyde Council in exercise of the powers conferred on us by Sections 1(1), 2(1) to (3), 4(2), 32(1), 35(1), 45, 46, 49, 53, 101 and 102 of the Road Traffic Regulation Act 1984 (as amended) ("the Act") and of Part IV of Schedule 9 to the Act and of all other enabling powers and after consulting the Chief Constable of the Police Service of Scotland (Seirbheis Phoilis na h-Alba) in accordance with Part III of Schedule 9 to the Act hereby make the following Order:

1.0 Commencement and citation

1.1 This Order shall come into operation on the Twenty Third day of April, Two Thousand and Sixteen and may be cited as "The Inverclyde Council (Various Roads) (Outer Greenock) (Waiting Restrictions) (Variation No. 5) Order 2015".

2.0 Interpretation

- 2.1 Except where otherwise stated, any reference in this Order to a numbered Article or Schedule is a reference to the Article or Schedule bearing that number in this Order.
- 2.2 Any reference in this Order to any enactment shall be construed as a reference to that enactment as amended, modified, re-enacted, replaced or supplemented by any subsequent enactment.
- 2.3 The prohibitions and restrictions imposed by this Order shall be in addition to and not in derogation from any restriction or requirement imposed by any regulation made or having effect as if made under the Act or by or under any other enactment provided that where a prohibition or restriction which is imposed, varied or revoked by this Order is in conflict with a prohibition or restriction imposed by a previous Order, then the provision of this Order shall prevail.
- 2.4 The On-Street Plans forming Schedule 1 to this Order and titled "The Inverclyde Council (Various Roads) (Outer Greenock) (Waiting Restrictions) (Variation No. 5) Order 2015 On-Street Plans" are hereby incorporated into The Inverclyde Council (Various Roads) (Outer Greenock) (Waiting Restrictions) Order 2013 and recorded in "The Inverclyde Council (Various Roads) (Outer Greenock) (Waiting Restrictions) Order 2013 Plan Index".
- 2.5 The Plan Index forms Schedule 2.
- 2.6 The Interpretation Act 1978 (as amended) shall apply for the interpretation of this Order as it applies for the interpretation of an Act of Parliament. *This Order and the two Schedules annexed hereto are sealed with the Common Seal of The Inverclyde Council and subscribed for them and on their behalf by Gerard Joseph Malone, Proper Officer and an authorised signatory at Greenock on the Tenth day of March Two Thousand and Sixteen.*

SCHEDULE 1

The Inverclyde Council (Various Roads) (Outer Greenock) (Waiting Restrictions) (Variation No. 5) Order 2015 On-Street Plans



DO NOT SCALE

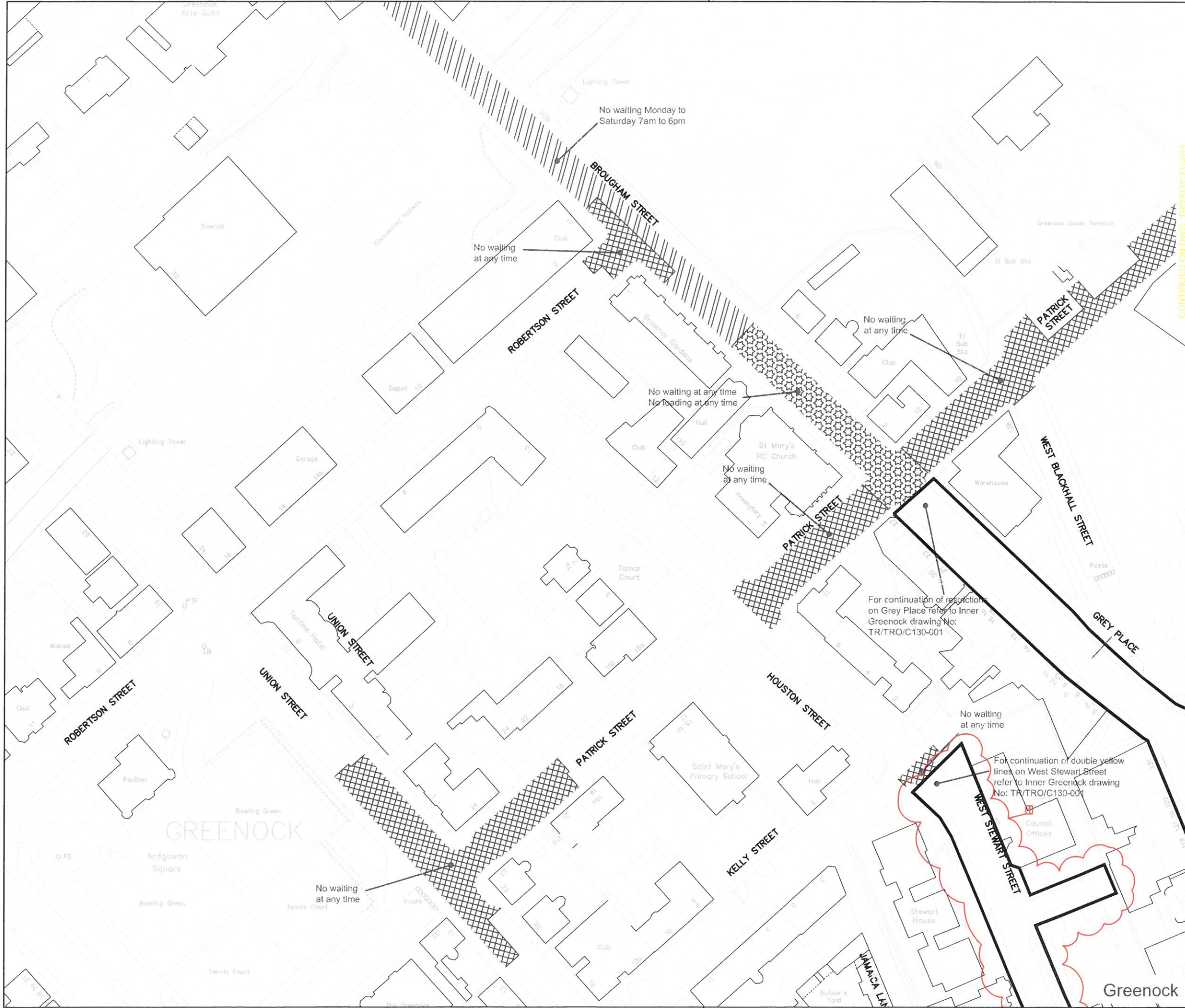

Key

- No waiting at any time
- No waiting at any time
No loading at any time
- No waiting at times shown
- No waiting at any time
No loading at times shown
- No waiting except taxis
- Limited waiting (see below for types of limited waiting referred to on these drawings)
- Parking place for permit holders at specified times
- Disabled person's parking place (subject to restrictions shown)
- Police parking place (subject to restrictions shown)
- Ambulance parking place (subject to restrictions shown)
- Loading bay

Limited Waiting
 Type A: Mon-Fri, 8am-6pm, 30mins, No return within 30mins
 Type B: Mon-Fri 8am-6pm, Saturday 8am-1pm, 30mins, No return within 1 hour
 Type C: Mon-Sat 8am-6pm, 30mins, No return within 1 hour
 Type D: Mon-Sat 8am-6pm, 2 hours, No return within 1 hour
 Type E: Mon-Sat 8am to 6pm, 30 mins, No return within 30 mins
 Type F: Mon-Sat 8am to 6pm, 1 hour, No return within 30 mins
 Type G: Mon-Sat 8am to 6pm, 2 hours, No return within 30 mins
 Type H: Mon-Fri 8am to 6pm, 2 hours, No return within 30 mins
 Type J: Mon-Fri 8am to 6pm, 1 hour, No return within 1 hour
 Type K: Mon-Fri 8am to 6pm, 2 hours, No return within 30 mins except Permit Holders

© Crown copyright and database rights 2013 Ordnance Survey 100023421

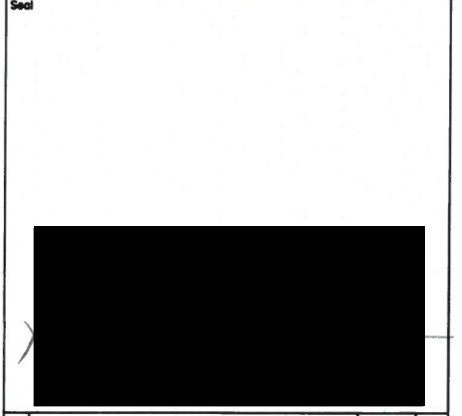

Stat	Purpose of Issue	Date	Auth
1	REMOVED FROM OUTER GREENOCK	EP JUN '15	EP MH
A	ALTERATION TO BROUGHAM ST RESTRICTIONS	MH JUNE '13	MH MR

Rev	Description	By	Date	Chk'd Auth
1	ALTERATION TO BROUGHAM ST RESTRICTIONS	MH	JUNE '13	MH MR

INVERCLYDE COUNCIL
 71 East Hamilton Street
 Greenock
 PA15 2UA
 Tel: 01475 717171
 Email: roads@inverclyde.gov.uk
 www.inverclyde.gov.uk



THE INVERCLYDE COUNCIL (VARIOUS ROADS)
 (OUTER GREENOCK)
 (WAITING RESTRICTIONS) (VARIATION No. 5)
 ORDER 2015

EFFECTIVE DATE:

Sheet Size	Original Scale	Designed/Drawn	Checked	Authorised
A3	1:1250	MJH	LM	MR
Status	Drawing Number	Date	Date	Date
P	TR/TRO/C131-014	FEB '13	FEB '13	FEB '13
Rev				
				1

CONTINUED ON DWG: TR/TRO/C131-015

For continuation of restrictions on Grey Place refer to Inner Greenock drawing No: TR/TRO/C130-001

For continuation of double yellow lines on West Stewart Street refer to Inner Greenock drawing No: TR/TRO/C130-001

DO NOT SCALE



Key

	No waiting at any time
	No waiting at any time No loading at any time
	No waiting at times shown
	No waiting at any time No loading at times shown
	No waiting except taxis
	Limited waiting (see below for types of limited waiting referred to on these drawings)
	Parking place for permit holders at specified times
	Disabled person's parking place (subject to restrictions shown)
	Police parking place (subject to restrictions shown)
	Ambulance parking place (subject to restrictions shown)
	Loading bay

Limited Waiting
 Type A: Mon-Fri 8am-6pm, 30mins. No return within 30mins
 Type B: Mon-Fri 8am-6pm, Saturday 8am-1pm, 30mins. No return within 1 hour
 Type C: Mon-Sat 8am-6pm, 30mins. No return within 1 hour
 Type D: Mon-Sat 8am-6pm, 2 hours. No return within 1 hour
 Type E: Mon-Sat 8am to 6pm, 30 mins. No return within 30 mins
 Type F: Mon-Sat 8am to 6pm, 1 hour. No return within 30 mins
 Type G: Mon-Sat 8am to 6pm, 2 hours. No return within 30 mins
 Type H: Mon-Fri 8am to 6pm, 2 hours. No return within 30 mins
 Type J: Mon-Sat 8am to 6pm, 1 hour. No return within 1 hour
 Type K: Mon-Fri 8am to 6pm, 2 hours. No return within 30 mins except Permit Holders

© Crown copyright and database rights 2013 Ordnance Survey 100023421

Soil

Rev	Purpose of Issue	Date	Auth
1	REMOVED FROM OUTER GREENOCK	EP JUN '15	EP MH

INVERCLYDE COUNCIL
 71 East Hamilton Street
 Greenock
 PA15 2UA
 Tel: 01475 717171
 Email: roads@inverclyde.gov.uk
www.inverclyde.gov.uk



THE INVERCLYDE COUNCIL (VARIOUS ROADS)
 (OUTER GREENOCK)
 (WAITING RESTRICTIONS) (VARIATION No. 5)
 ORDER 2015

EFFECTIVE DATE:

Sheet Size	Original Scale	Designed/Drawn	Checked	Authorised
A3	1:1250	MJH	LM	MR
Status	Drawing Number	Date	Date	Date
P	TR/TRO/C/131-017	FEB '13	FEB '13	FEB '13
Rev				
				1

DO NOT SCALE

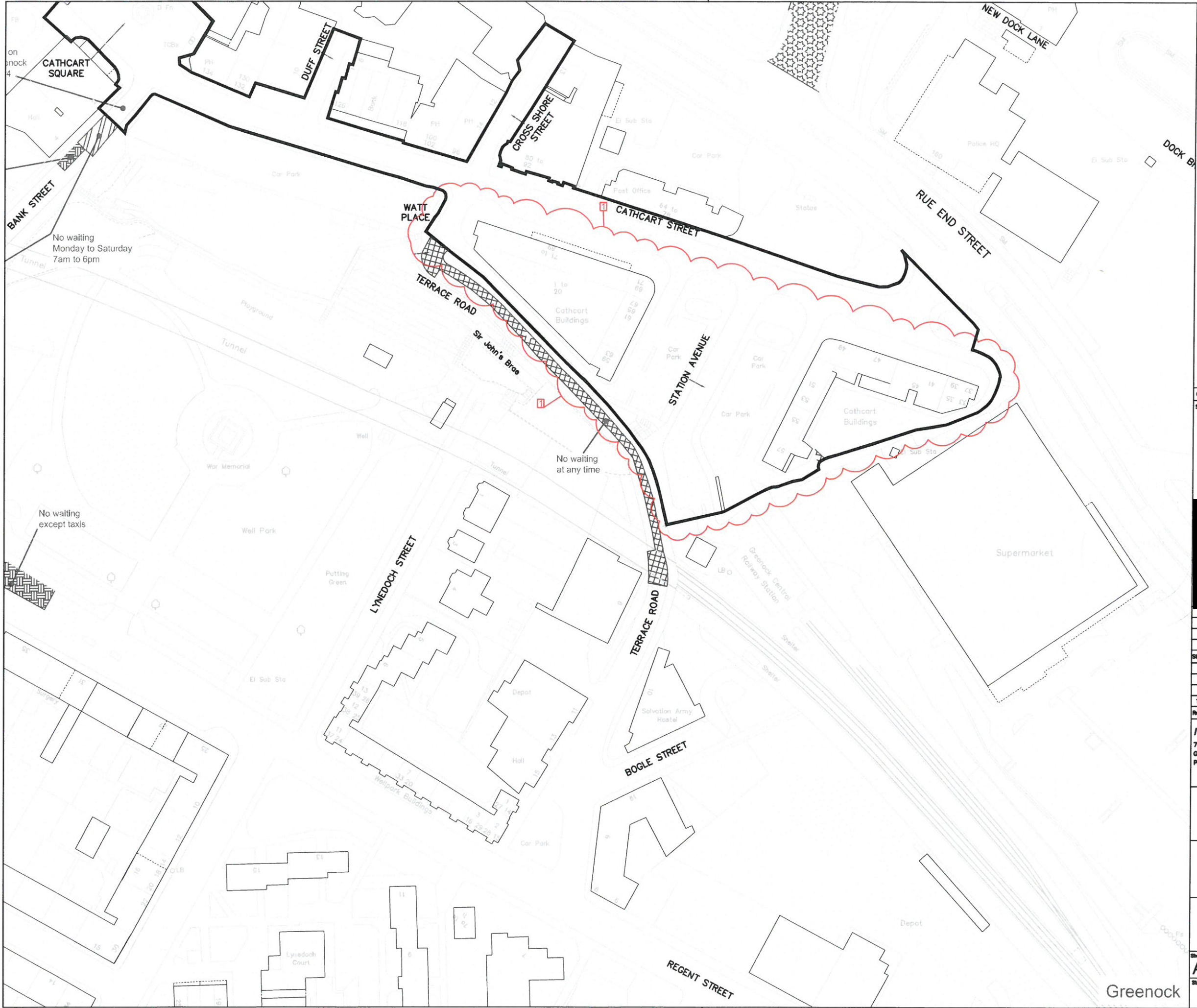

Key

- No waiting at any time
- No waiting at any time
No loading at any time
- No waiting at times shown
- No waiting at any time
No loading at times shown
- No waiting except taxis
- Limited waiting
(see below for types of limited waiting referred to on these drawings)
- Parking place for permit holders
at specified times
- Disabled person's parking place
(subject to restrictions shown)
- Police parking place
(subject to restrictions shown)
- Ambulance parking place
(subject to restrictions shown)
- Loading bay

Limited Waiting
 Type A: Mon-Fri 8am-6pm, 30mins. No return within 30mins.
 Type B: Mon-Fri 8am-6pm, Saturday 8am-1pm, 30mins.
 No return within 1 hour
 Type C: Mon-Sat 8am-6pm, 30mins. No return within 1 hour
 Type D: Mon-Sat 8am-6pm, 2 hours. No return within 1 hour
 Type E: Mon-Sat 8am to 6pm, 30 mins. No return within 30 mins
 Type F: Mon-Sat 8am to 6pm, 1 hour. No return within 30 mins
 Type G: Mon-Sat 8am to 6pm, 2 hours. No return within 30 mins
 Type H: Mon-Fri 8am to 6pm, 2 hours. No return within 30 mins
 Type J: Mon-Sat 8am to 6pm, 1 hour. No return within 1 hour
 Type K: Mon-Fri 8am to 6pm, 2 hours. No return within 30 mins except
 Permit Holders

© Crown copyright and database rights 2013 Ordnance Survey 100023421

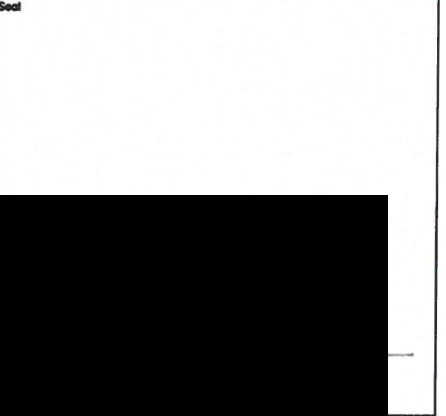

Rev	Description	By	Date	Chk'd	Auth
1	REMOVED FROM OUTER GREENOCK	EP	JUN '15	EP	MH

INVERCLYDE COUNCIL
 71 East Hamilton Street
 Greenock
 PA15 2UA
 Tel: 01475 717171
 Email: roads@inverclyde.gov.uk
 www.inverclyde.gov.uk



THE INVERCLYDE COUNCIL (VARIOUS ROADS)
 (OUTER GREENOCK)
 (WAITING RESTRICTIONS) (VARIATION No. 5)
 ORDER 2015

EFFECTIVE DATE:

Sheet Size	Original Scale	Designed/Drawn	Checked	Authorised
A3	1:1250	GS	GD	MH
Date	OCT '14	Date	OCT '14	Date
Status	Drawing Number	Rev		
P	TR/TRO/C131-023	1		

Greenock

DO NOT SCALE

A3

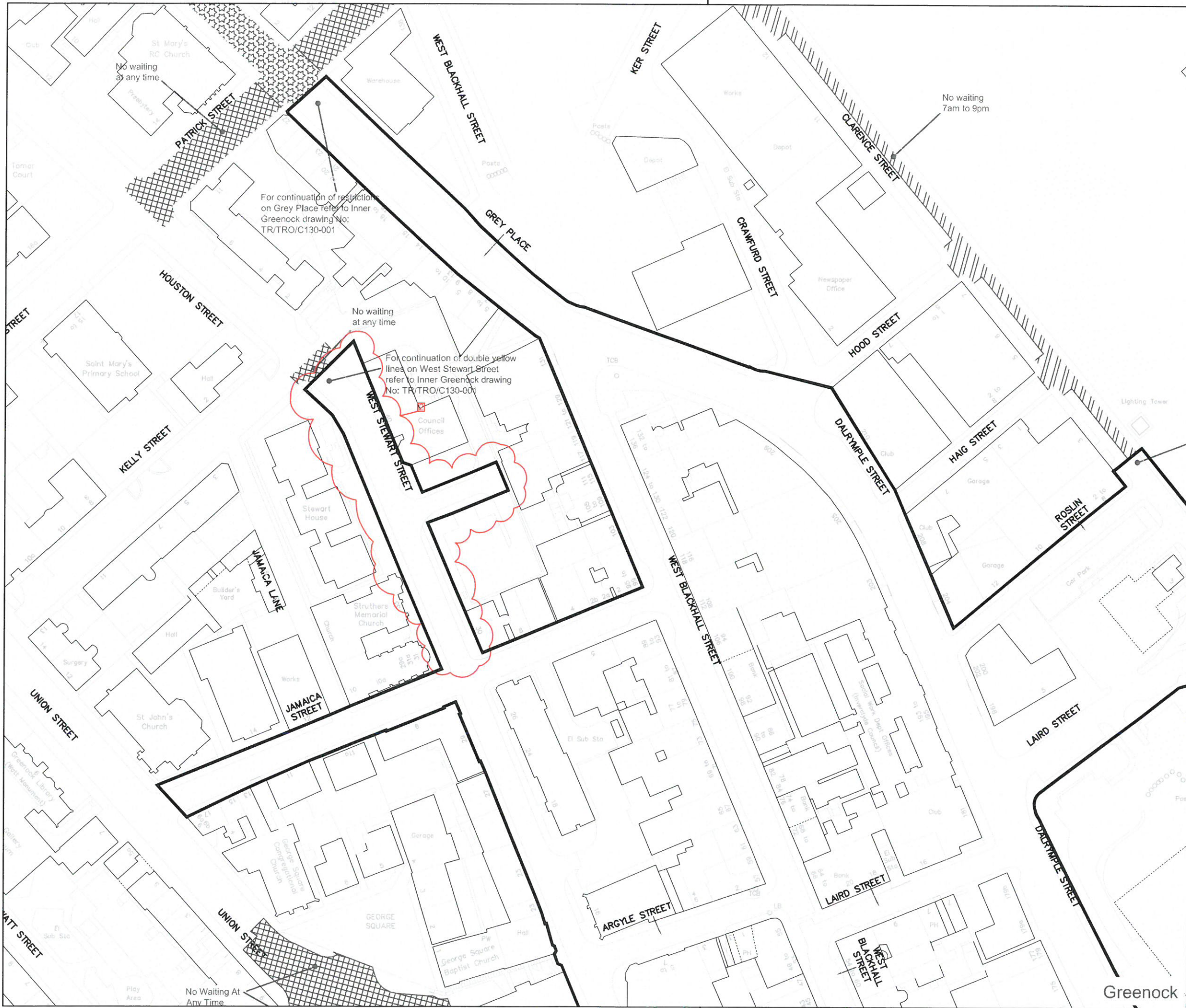

Key

- No waiting at any time
- No waiting at times shown
- No loading at any time
- No loading at times shown
- No waiting except taxis
- Limited waiting (see below for types of limited waiting permitted on these drawings)
- Parking place for permit holders at specified times
- Disabled person's parking place (subject to restrictions shown)
- Police parking place (subject to restrictions shown)
- Ambulance parking place (subject to restrictions shown)
- Loading bay

Limited Waiting
 Type A: Mon-Fri 8am-6pm, 30mins, No return within 30mins
 Type B: Mon-Fri 8am-6pm, Saturday 8am-1pm, 30mins, No return within 1 hour
 Type C: Mon-Sat 8am-6pm, 30mins, No return within 1 hour
 Type D: Mon-Sat 8am-6pm, 2 hours, No return within 1 hour
 Type E: Mon-Sat 8am to 6pm, 30 mins, No return within 30 mins
 Type F: Mon-Sat 8am to 6pm, 1 hour, No return within 30 mins
 Type G: Mon-Sat 8am to 6pm, 2 hours, No return within 30 mins
 Type H: Mon-Fri 8am to 6pm, 2 hours, No return within 1 hour
 Type J: Mon-Sat 8am to 6pm, 1 hour, No return within 30 mins
 Type K: Mon-Fri 8am to 6pm, 2 hours, No return within 30 mins except Permit holders

© Crown copyright and database rights 2013 Ordnance Survey 100023421



Stat	Purpose of issue	Date	Auth
2	REMOVED FROM OUTER GREENOCK	EP JUN '15	EP MH
1	JAMAICA ST REMOVED FROM OUTER	GS DEC '14	GS MH

Rev	Description	By	Date	Ch'd	Auth
2	REMOVED FROM OUTER GREENOCK	EP	JUN '15	EP	MH
1	JAMAICA ST REMOVED FROM OUTER	GS	DEC '14	GS	MH

INVERCLYDE COUNCIL
 71 East Hamilton Street
 Greenock
 PA15 2UA
 Tel: 01475 717171
 Email: roads@inverclyde.gov.uk
 www.inverclyde.gov.uk



THE INVERCLYDE COUNCIL (VARIOUS ROADS)
 (OUTER GREENOCK)
 (WAITING RESTRICTIONS) (VARIATION No. 5)
 ORDER 2015

EFFECTIVE DATE:

Sheet Size	Original Scale	Designed/Drawn	Checked	GD	Authorised
A3	1:1250	GS	GS	GD	MH
Status	Drawing Number	Date	Date	Date	Rev
P	TR/TRO/C131-024	OCT '14	OCT '14	OCT '14	2

SCHEDULE 2

SCHEDULE 3

THE INVERCLYDE COUNCIL (VARIOUS ROADS) (OUTER GREENOCK) (WAITING RESTRICTIONS) ORDER 2013 PLAN INDEX

Plan Reference	Effective date of original plan	1	2	3	4	5	6	7	8	9	10	11
TR/TRO/131-001	06/10/2014											
TR/TRO/131-002	06/10/2014											
TR/TRO/131-003	06/10/2014											
TR/TRO/131-004	06/10/2014											
TR/TRO/131-005	06/10/2014											
TR/TRO/131-006	06/10/2014											
TR/TRO/131-007	06/10/2014											
TR/TRO/131-008	06/10/2014											
TR/TRO/131-009	06/10/2014											
TR/TRO/131-010	06/10/2014											
TR/TRO/131-011	06/10/2014	21/11/2014										
TR/TRO/131-012	06/10/2014	25/01/2015										
TR/TRO/131-013	06/10/2014	21/11/2014										
TR/TRO/131-014	06/10/2014	23/04/2016										
TR/TRO/131-015	06/10/2014											
TR/TRO/131-016	06/10/2014											
TR/TRO/131-017	06/10/2014	23/04/2016										
TR/TRO/131-018	06/10/2014											
TR/TRO/131-019	06/10/2014											
TR/TRO/131-020	06/10/2014	21/11/2014										
TR/TRO/131-021	06/10/2014	25/01/2015										
TR/TRO/131-022	06/10/2014											
TR/TRO/131-023	25/05/2015	23/04/2016										
TR/TRO/131-024	25/05/2015	26/05/2015	23/04/2016									